

PROJECT: 3610.3.02

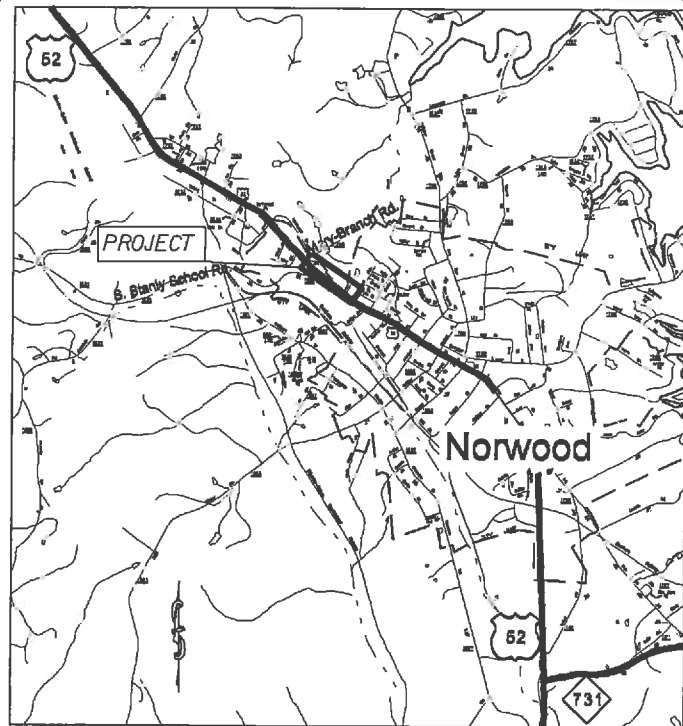

VICINITY MAP NOT TO SCALE

STATE OF NORTH CAROLINA DIVISION OF HIGHWAYS

STATE	STATE PROJECT NUMBER	SHEET NO.	TOTAL SHEETS
N.C.	3610.3.02	1	
STATE PROJ. NO.	F.A. PROJECT NO.	DESCRIPTION	
3610.3.02		P.E.	
3610.3.02		R/W	
		CONST.	

LOCATION: SIDEWALK IMPROVEMENTS ON US 52 FROM MARY BRANCH RD TO AIKMAN AVE.

TYPE OF WORK: GRADING, MINOR PAVING, CONCRETE SIDEWALK, CURB & GUTTER MONOLITHIC ISLAND, & MINOR DRAINAGE.

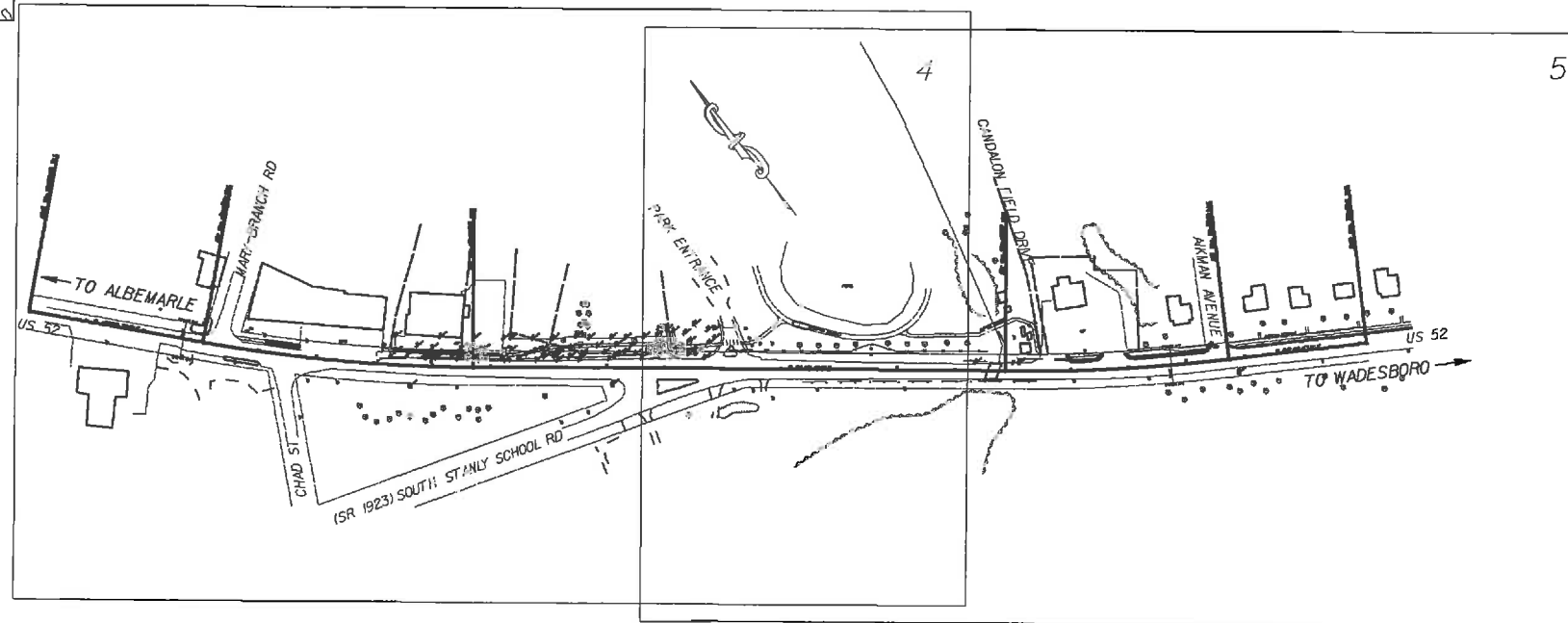

CLEARING ON THIS PROJECT SHALL BE TO THE LIMITS ESTABLISHED BY METHOD II AS DESCRIBED IN THE NCDOT STANDARD DRAWINGS

GRAPHIC SCALES

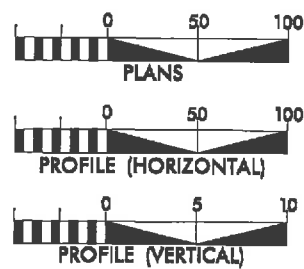

DESIGN DATA

ADT = -NA-
ADT = -NA-
DHV = %
D = %
T = %
V = MPH

PROJECT LENGTH

LENGTH OF ROADWAY PROJECT = 0.322 MILES
TOTAL LENGTH OF STATE PROJECT = 0.322 MILES

Prepared in the Office of:
DIVISION OF HIGHWAYS
DIVISION TEN
DIVISION DESIGN / CONSTRUCT UNIT

2012 STANDARD SPECIFICATIONS

RIGHT OF WAY DATE:

LETTING DATE:
February 19, 2014

RANDY BOWERS
PROJECT ENGINEER

TERRY BURLESON
PROJECT DESIGN ENGINEER

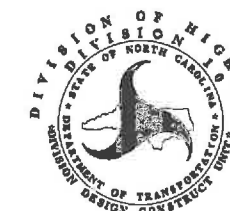

DIVISION OF HIGHWAYS
STATE OF NORTH CAROLINA

APPROVED BY
DUC ENGINEER

DATE

04/16/11

Note: Not to Scale

*S.U.E. = Subsurface Utility Engineering

STATE OF NORTH CAROLINA
DIVISION OF HIGHWAYS

CONVENTIONAL PLAN SHEET SYMBOLS

BOUNDARIES AND PROPERTY:

State Line	-----
County Line	-----
Township Line	-----
City Line	-----
Reservation Line	-----
Property Line	-----
Existing Iron Pin	○ IP
Property Corner	-----
Property Monument	□
Parcel/Sequence Number	Ⓜ
Existing Fence Line	-----
Proposed Woven Wire Fence	-----
Proposed Chain Link Fence	-----
Proposed Barbed Wire Fence	-----
Existing Wetland Boundary	-----
Proposed Wetland Boundary	-----
Existing Endangered Animal Boundary	-----
Existing Endangered Plant Boundary	-----
Known Soil Contamination: Area or Site	☠ ☠
Potential Soil Contamination: Area or Site	☠ ☠

BUILDINGS AND OTHER CULTURE:

Gas Pump Vent or U/G Tank Cap	○
Sign	Ⓜ
Well	Ⓜ
Small Mine	Ⓜ
Foundation	□
Area Outline	□
Cemetery	Ⓜ
Building	□
School	Ⓜ
Church	Ⓜ
Dam	Ⓜ

HYDROLOGY:

Stream or Body of Water	-----
Hydro, Pool or Reservoir	□
Jurisdictional Stream	-----
Buffer Zone 1	-----
Buffer Zone 2	-----
Flow Arrow	-----
Disappearing Stream	-----
Spring	○
Wetland	-----
Proposed Lateral, Tail, Head Ditch	-----
False Sump	-----

RAILROADS:

Standard Gauge	-----
RR Signal Milepost	Ⓜ
Switch	Ⓜ
RR Abandoned	-----
RR Dismantled	-----

RIGHT OF WAY:

Baseline Control Point	◆
Existing Right of Way Marker	△
Existing Right of Way Line	-----
Proposed Right of Way Line	-----
Proposed Right of Way Line with Iron Pin and Cap Marker	-----
Proposed Right of Way Line with Concrete or Granite R/W Marker	-----
Proposed Control of Access Line with Concrete C/A Marker	-----
Existing Control of Access	-----
Proposed Control of Access	-----
Existing Easement Line	-----
Proposed Temporary Construction Easement	-----
Proposed Temporary Drainage Easement	-----
Proposed Permanent Drainage Easement	-----
Proposed Permanent Drainage / Utility Easement	-----
Proposed Permanent Utility Easement	-----
Proposed Temporary Utility Easement	-----
Proposed Aerial Utility Easement	-----
Proposed Permanent Easement with Iron Pin and Cap Marker	-----

ROADS AND RELATED FEATURES:

Existing Edge of Pavement	-----
Existing Curb	-----
Proposed Slope Stakes Cut	-----
Proposed Slope Stakes Fill	-----
Proposed Curb Ramp	-----
Existing Metal Guardrail	-----
Proposed Guardrail	-----
Existing Cable Guiderail	-----
Proposed Cable Guiderail	-----
Equality Symbol	⊕
Pavement Removal	-----
VEGETATION:	
Single Tree	Ⓜ
Single Shrub	○
Hedge	-----
Woods Line	-----

Orchard	Ⓜ
Vineyard	Ⓜ

EXISTING STRUCTURES:

MAJOR:	
Bridge, Tunnel or Box Culvert	-----
Bridge Wing Wall, Head Wall and End Wall	-----
MINOR:	
Head and End Wall	-----
Pipe Culvert	-----
Footbridge	-----
Drainage Box: Catch Basin, DI or JB	-----
Paved Ditch Gutter	-----
Storm Sewer Manhole	Ⓜ
Storm Sewer	-----

UTILITIES:

POWER:	
Existing Power Pole	Ⓜ
Proposed Power Pole	Ⓜ
Existing Joint Use Pole	Ⓜ
Proposed Joint Use Pole	Ⓜ
Power Manhole	Ⓜ
Power Line Tower	Ⓜ
Power Transformer	Ⓜ
U/G Power Cable Hand Hole	Ⓜ
H-Frame Pole	Ⓜ
Recorded U/G Power Line	-----
Designated U/G Power Line (S.U.E.*)	-----

TELEPHONE:

Existing Telephone Pole	Ⓜ
Proposed Telephone Pole	Ⓜ
Telephone Manhole	Ⓜ
Telephone Booth	Ⓜ
Telephone Pedestal	Ⓜ
Telephone Cell Tower	Ⓜ
U/G Telephone Cable Hand Hole	Ⓜ
Recorded U/G Telephone Cable	-----
Designated U/G Telephone Cable (S.U.E.*)	-----
Recorded U/G Telephone Conduit	-----
Designated U/G Telephone Conduit (S.U.E.*)	-----
Recorded U/G Fiber Optics Cable	-----
Designated U/G Fiber Optics Cable (S.U.E.*)	-----

WATER:

Water Manhole	Ⓜ
Water Meter	Ⓜ
Water Valve	Ⓜ
Water Hydrant	Ⓜ
Recorded U/G Water Line	-----
Designated U/G Water Line (S.U.E.*)	-----
Above Ground Water Line	-----

TV:

TV Satellite Dish	Ⓜ
TV Pedestal	Ⓜ
TV Tower	Ⓜ
U/G TV Cable Hand Hole	Ⓜ
Recorded U/G TV Cable	-----
Designated U/G TV Cable (S.U.E.*)	-----
Recorded U/G Fiber Optic Cable	-----
Designated U/G Fiber Optic Cable (S.U.E.*)	-----

GAS:

Gas Valve	Ⓜ
Gas Meter	Ⓜ
Recorded U/G Gas Line	-----
Designated U/G Gas Line (S.U.E.*)	-----
Above Ground Gas Line	-----

SANITARY SEWER:

Sanitary Sewer Manhole	Ⓜ
Sanitary Sewer Cleanout	Ⓜ
U/G Sanitary Sewer Line	-----
Above Ground Sanitary Sewer	-----
Recorded SS Forced Main Line	-----
Designated SS Forced Main Line (S.U.E.*)	-----

MISCELLANEOUS:

Utility Pole	Ⓜ
Utility Pole with Base	Ⓜ
Utility Located Object	Ⓜ
Utility Traffic Signal Box	Ⓜ
Utility Unknown U/G Line	-----
U/G Tank; Water, Gas, Oil	Ⓜ
Underground Storage Tank, Approx. Loc.	Ⓜ
A/G Tank; Water, Gas, Oil	Ⓜ
Geoenvironmental Boring	Ⓜ
U/G Test Hole (S.U.E.*)	Ⓜ
Abandoned According to Utility Records	AATUR
End of Information	E.O.I.

STATE	PROJECT NO.	SHEET NO.	TOTAL SHEETS
N.C.	360302	3	
F.A. PROJECT NO.			

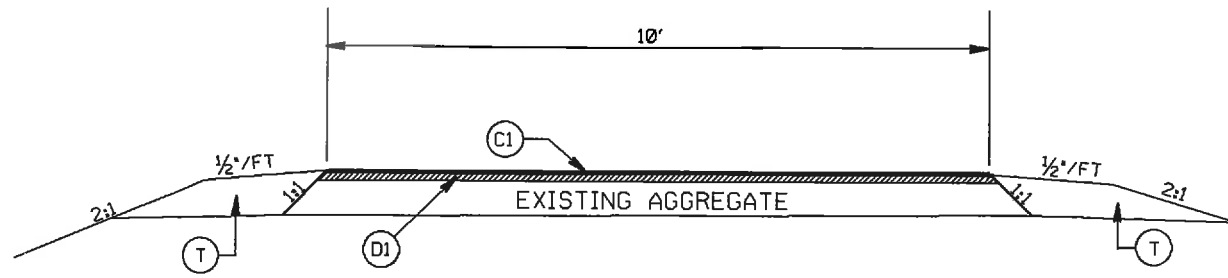

TYPICAL SECTION NO. 1
PRIVATE DRIVE

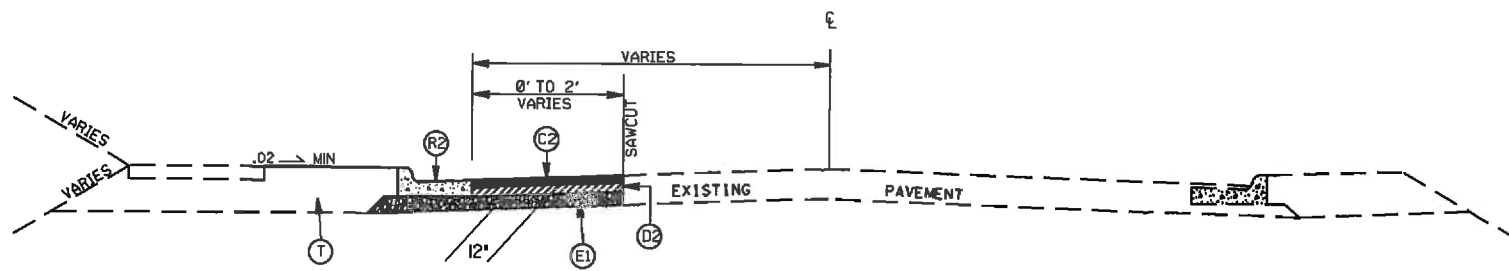

TYPICAL SECTION NO. 2
-L-
STA. 28+00 TO 30+00

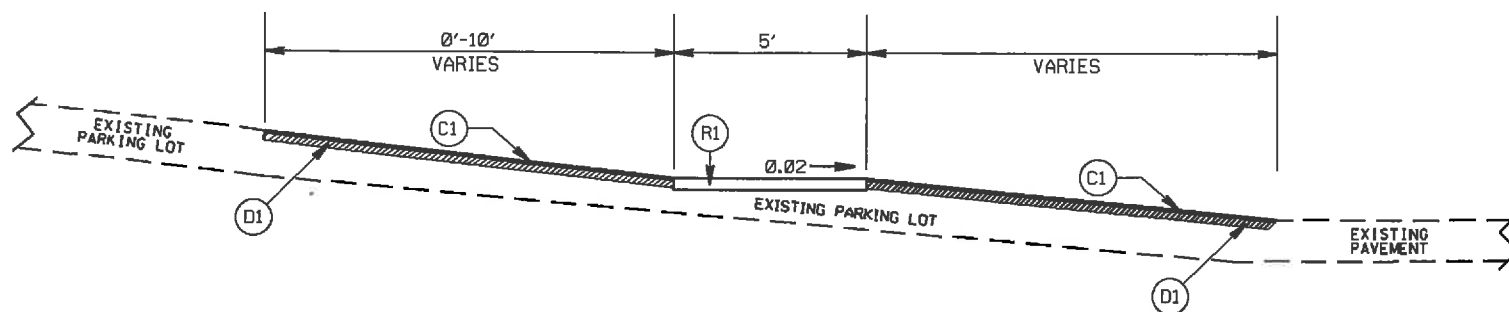

PARKING LOT DETAIL

PAVEMENT SCHEDULE

(C1)	PROP. APPROX. 1½" ASPHALT CONC. SURFACE COURSE, TYPE S9.5B, AT AN AVERAGE RATE OF 168 LBS. PER SQ. YD.
(C2)	PROP. APPROX. 3" ASPHALT CONC. SURFACE COURSE, TYPE S9.5B, AT AN AVERAGE RATE OF 168 LBS. PER SQ. YD. IN EACH OF TWO LAYERS.
(D1)	PROP. APPROX. 2.5" ASPHALT CONC. BINDER COURSE, TYPE I19.0B, AT AN AVERAGE RATE OF 285 LBS. PER SQ. YD.
(D2)	PROP. APPROX. 4" ASPHALT CONC. BINDER COURSE, TYPE I19.0B, AT AN AVERAGE RATE OF 456 LBS. PER SQ. YD.
(E1)	PROP. APPROX. 5" ASPHALT CONC. BASE COURSE, TYPE B25.0B, AT AN AVERAGE RATE OF 570 LBS. PER SQ. YD.
(R1)	PROP. 6" CONCRETE SIDEWALK
(R2)	PROP. 2'6" CURB AND GUTTER
(T)	EARTH MATERIAL

SIDEWALK IMPROVEMENTS FOR
THE TOWN OF NORWOOD N.C.

SCALE	-NA-
DATE	09-04-12
DWG. BY	TWB
DESIGN BY	TWB
APPROVED	RWB



REVISIONS

STATE	PROJECT NO.	SHEET NO.	TOTAL SHEETS
N.C.	3610.3.02	4	
F.A. PROJECT NO.			

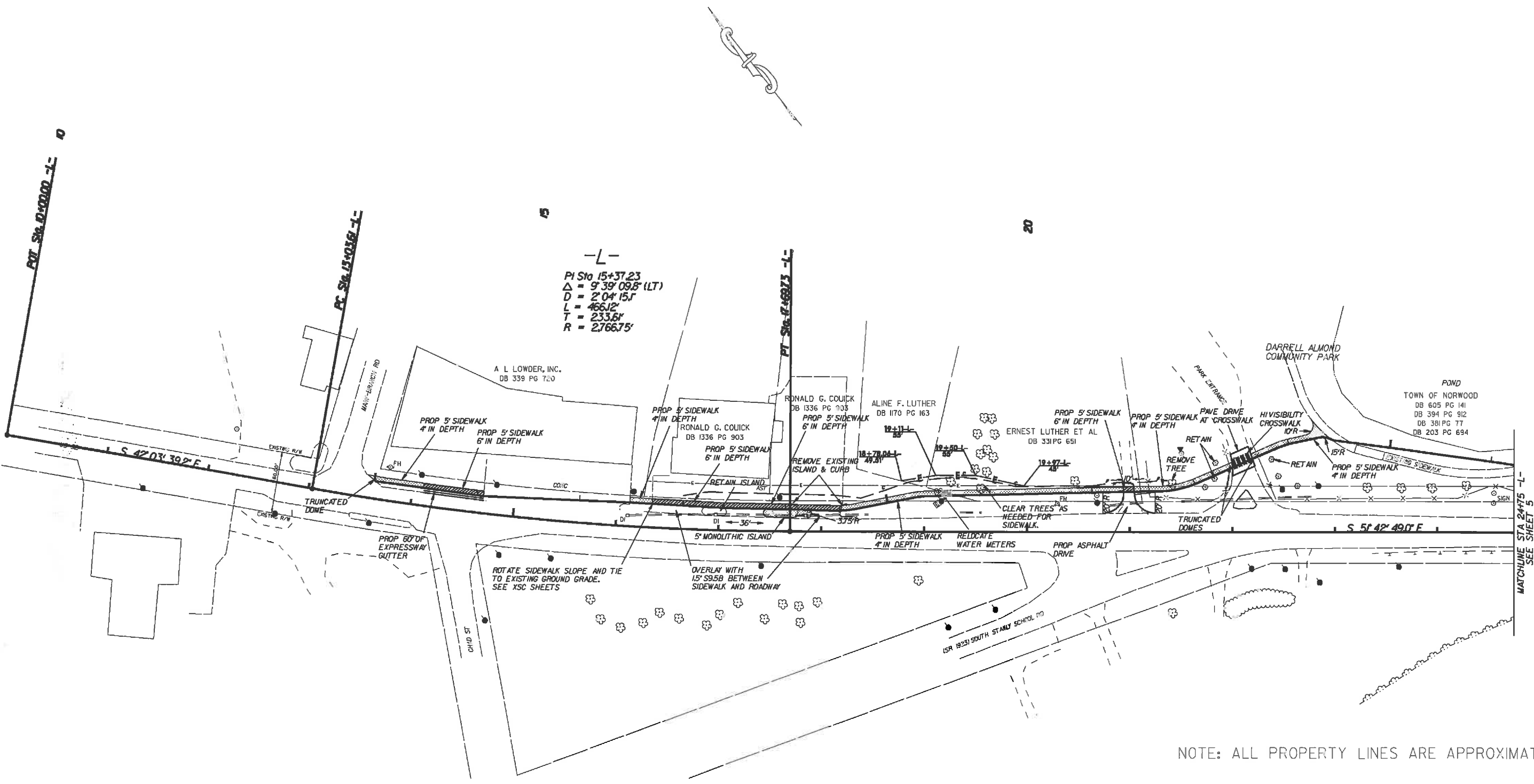

NOTE: ALL PROPERTY LINES ARE APPROXIMATE

SIDEWALK IMPROVEMENTS FOR
THE TOWN OF NORWOOD N.C.

SCALE	1"=50'		REVISIONS
DATE	09-04-12		
DWG. BY	TWB		
DESIGN BY	TWB		
APPROVED	RWB		

STATE	PROJECT NO.	SHEET NO.	TOTAL SHEETS
N.C.	3610.3.02	5	
F.A. PROJECT NO.			

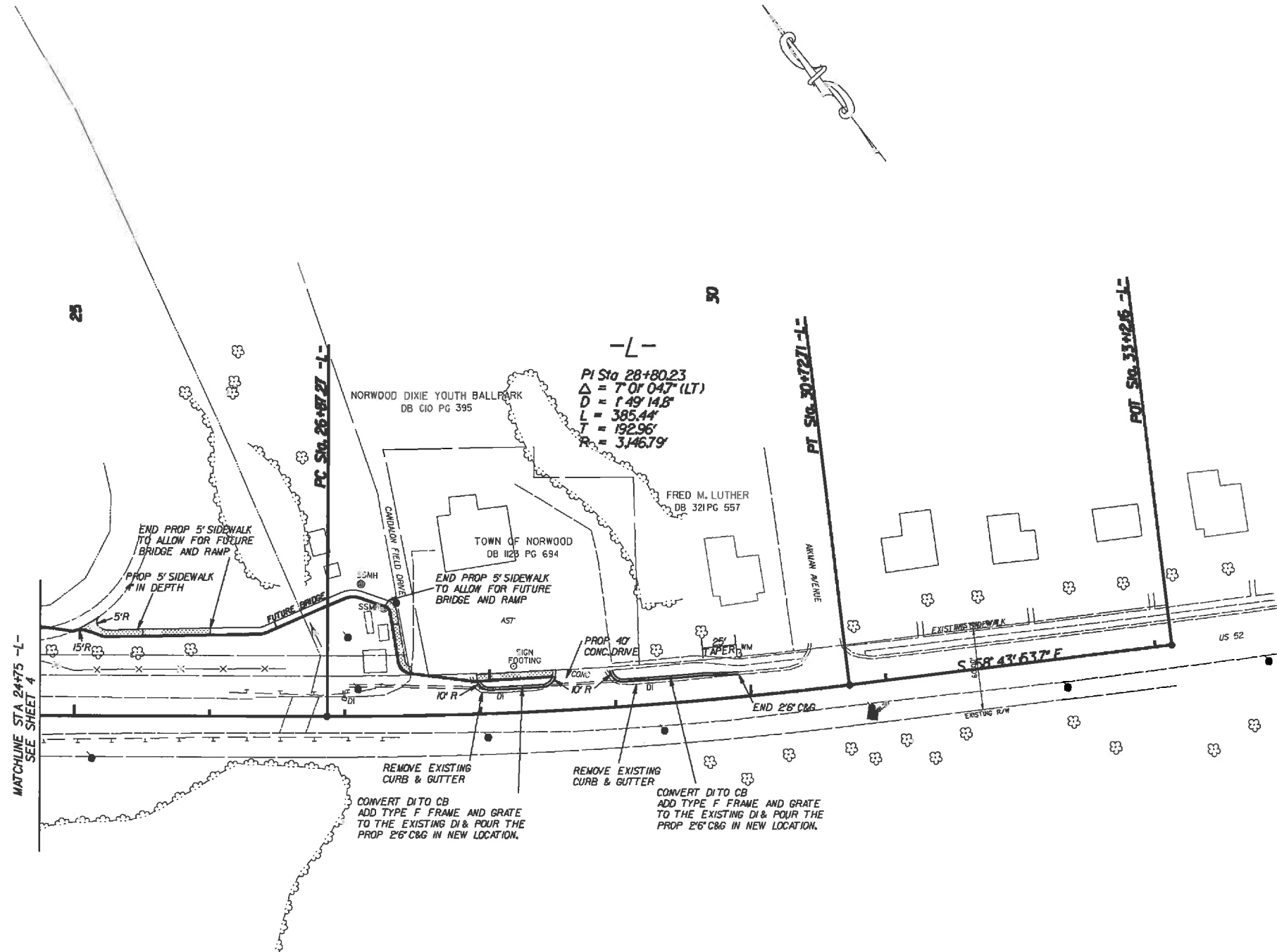

SIDEWALK IMPROVEMENTS FOR THE TOWN OF NORWOOD N.C.

SCALE 1"=50'
 DATE 09-04-12
 DWG. BY TWB
 DESIGN BY TWB
 APPROVED RWS



REVISIONS	

8/25/99

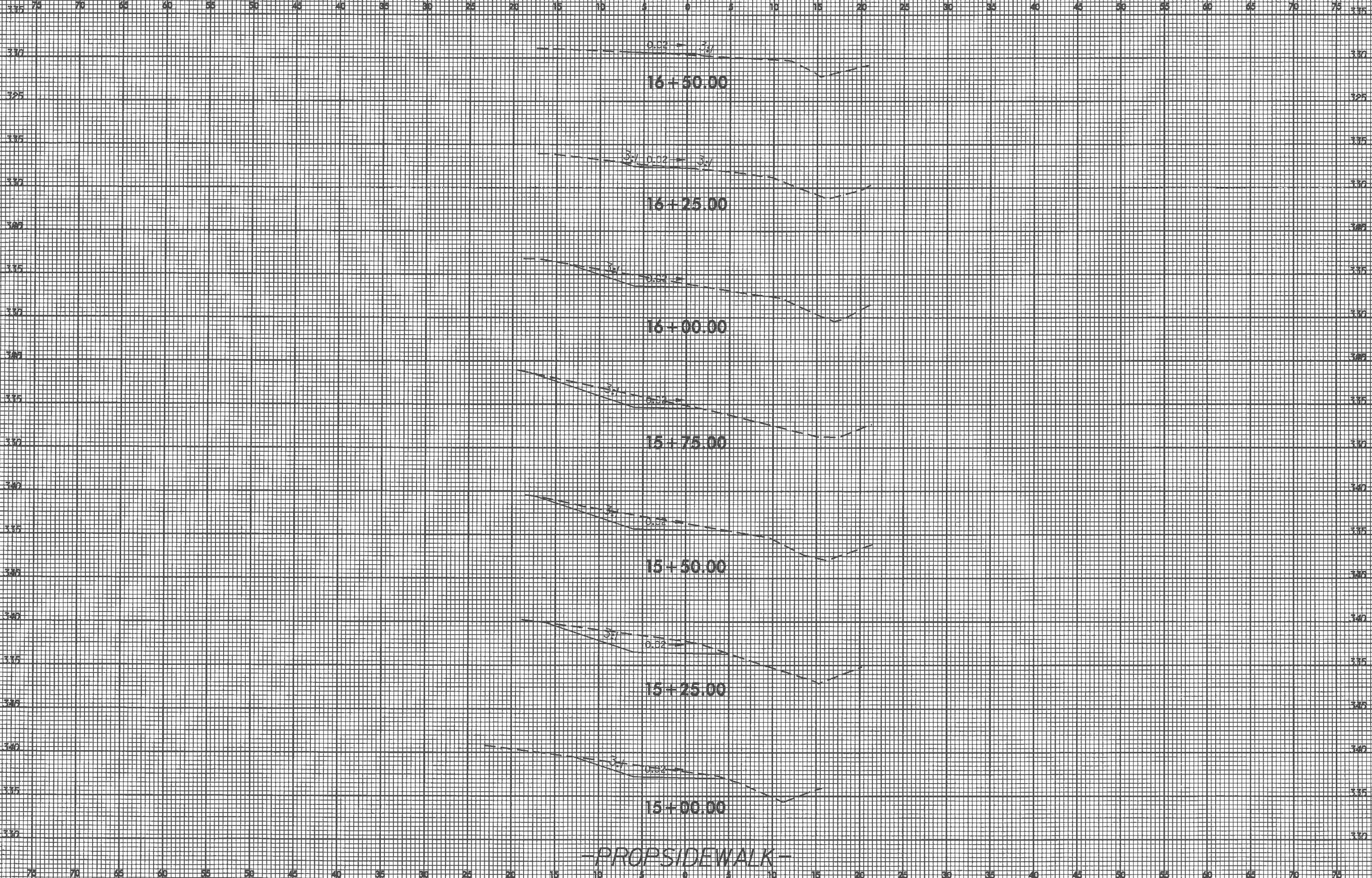

I:\SPR-2010\1123
SUBCITY\1523
A
10017C00268593
burleon

-PROPOSED SIDEWALK-

07-SEP-2012 13:38 S:\DOC\RD\5\proj\14\work\wood_sidewalk_sidewalk_xpl.dgn



PROJ. REFERENCE NO. 3610.3.02 SHEET NO. X-3

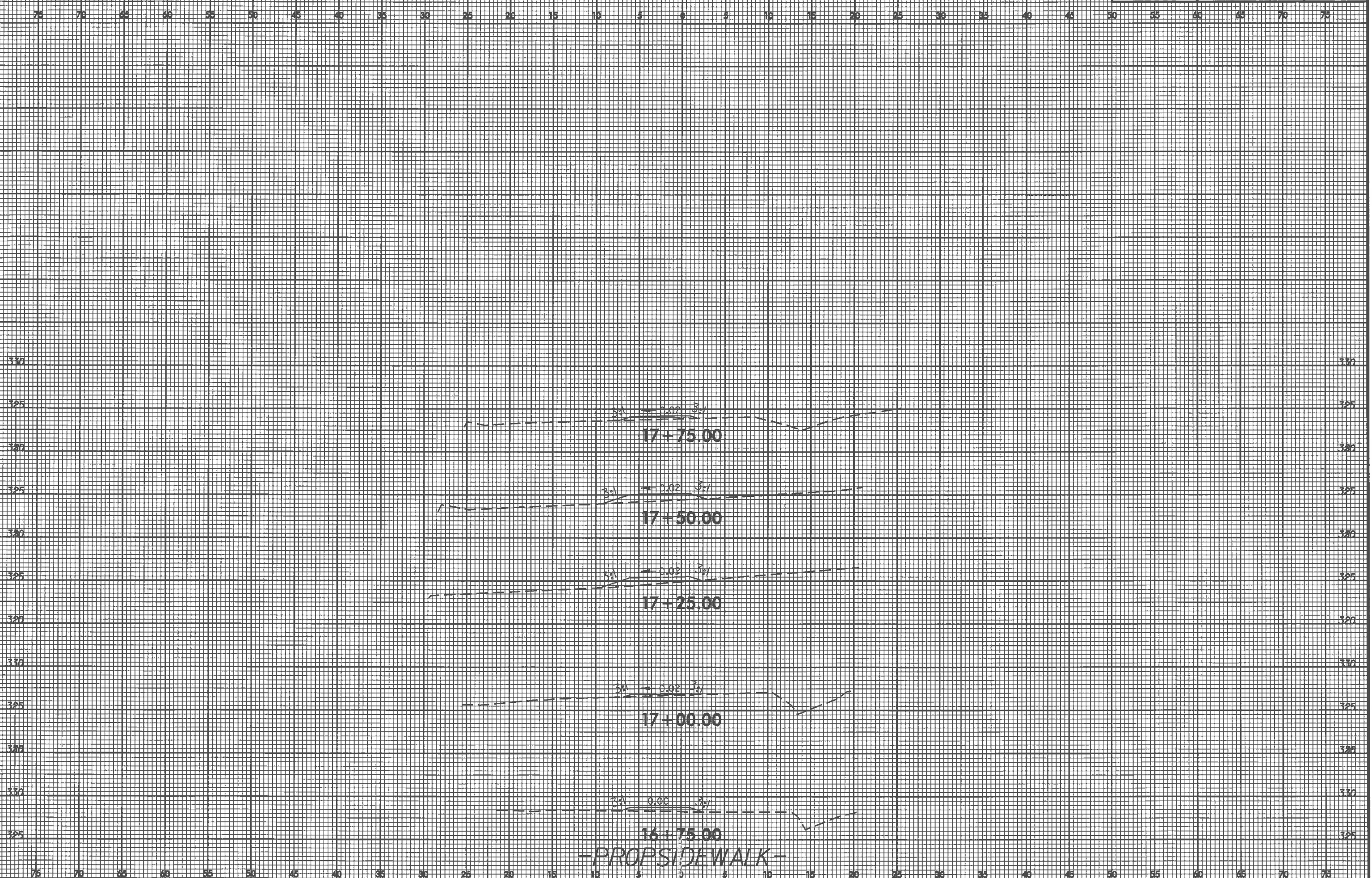

-PROPSIDEWALK-